

Localisation



Implantation

**Lot 26: Logement n°166C**  
**maison 3 façades avec pignon exposé Nord**

**Lot 26: Logement n°166C**  
**maison 3 façades avec pignon exposé Nord**

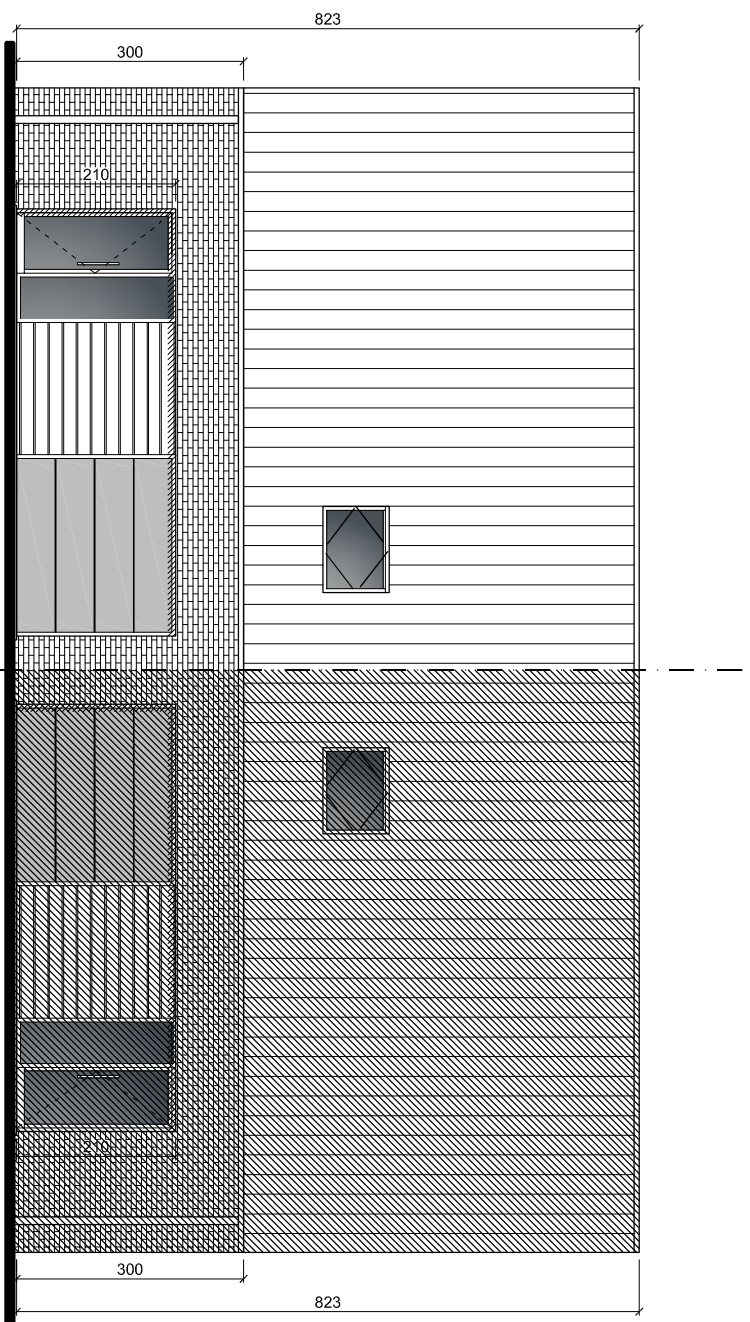

Façade sur rue (Ouest)

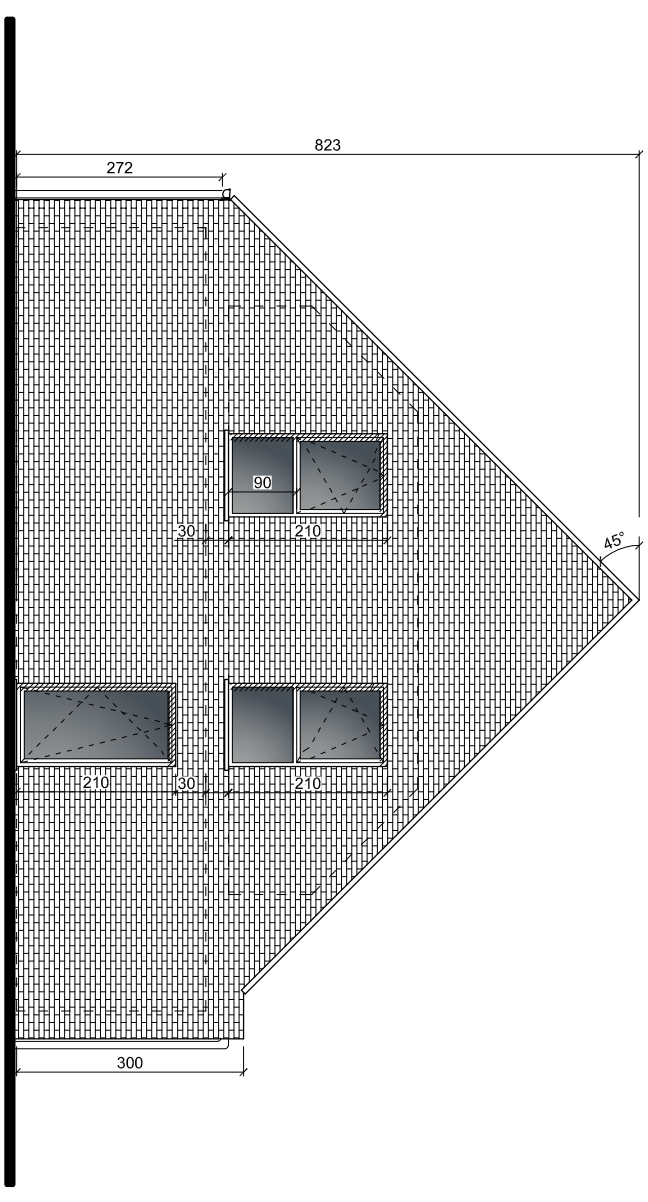

Pignon (Nord)

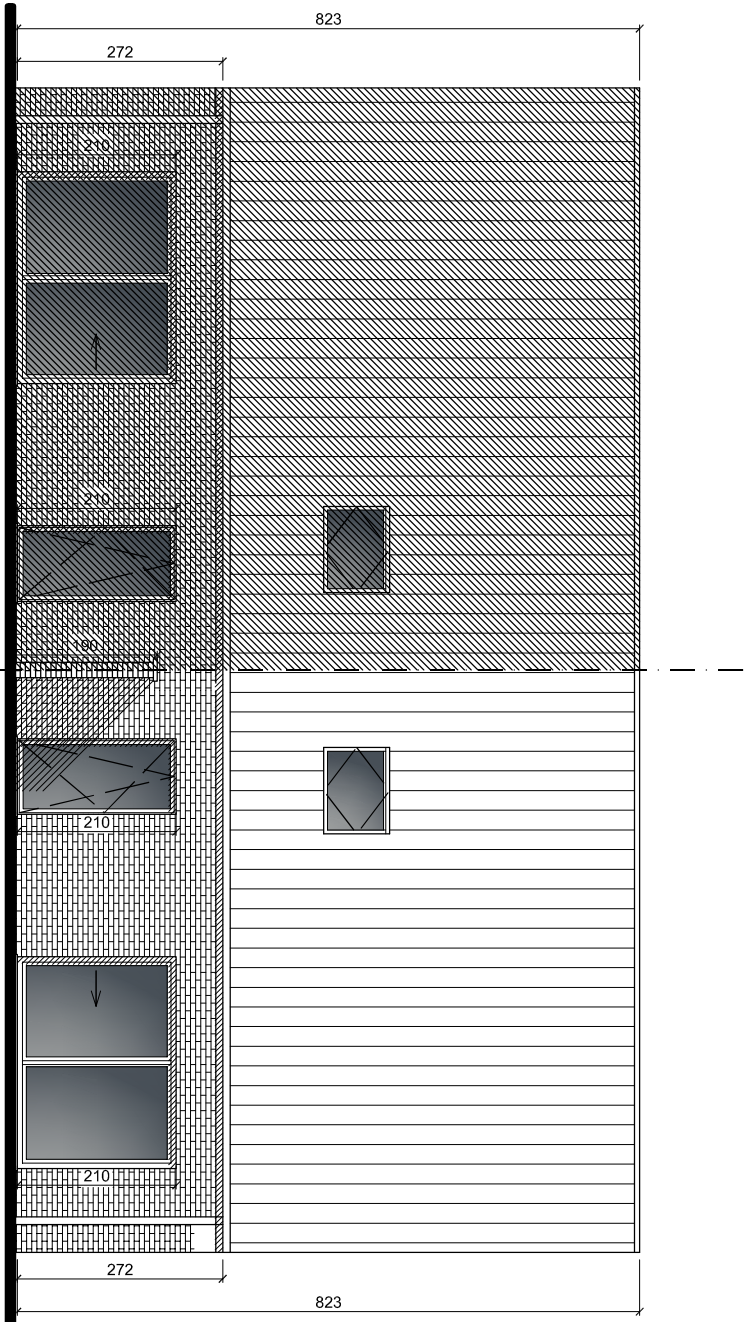

Façade sur jardin (Est)

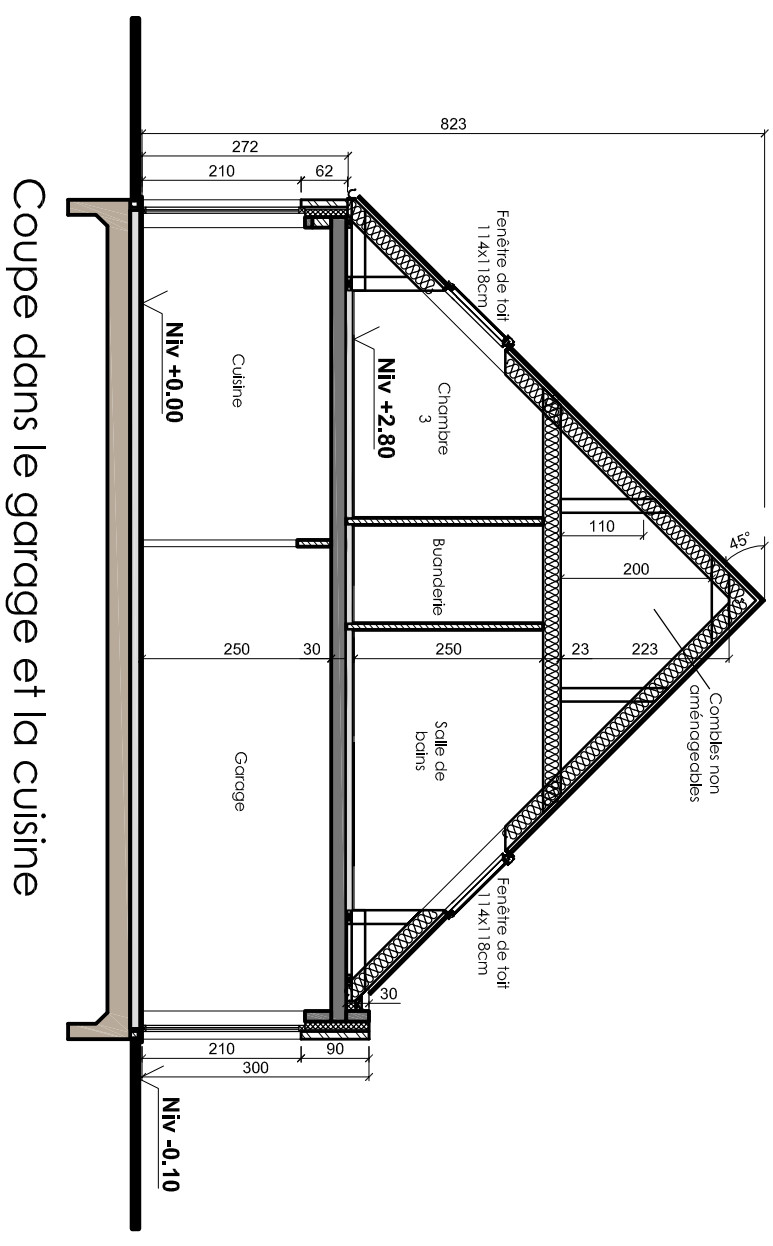

Coupe dans le garage et la cuisine

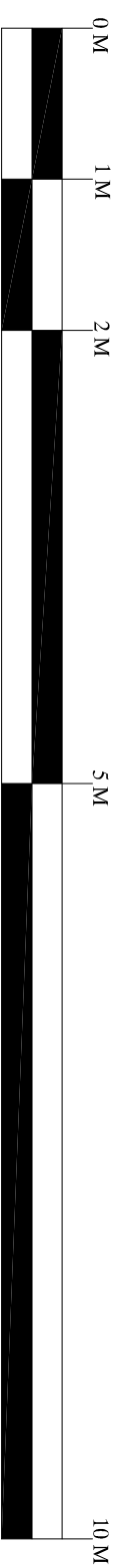
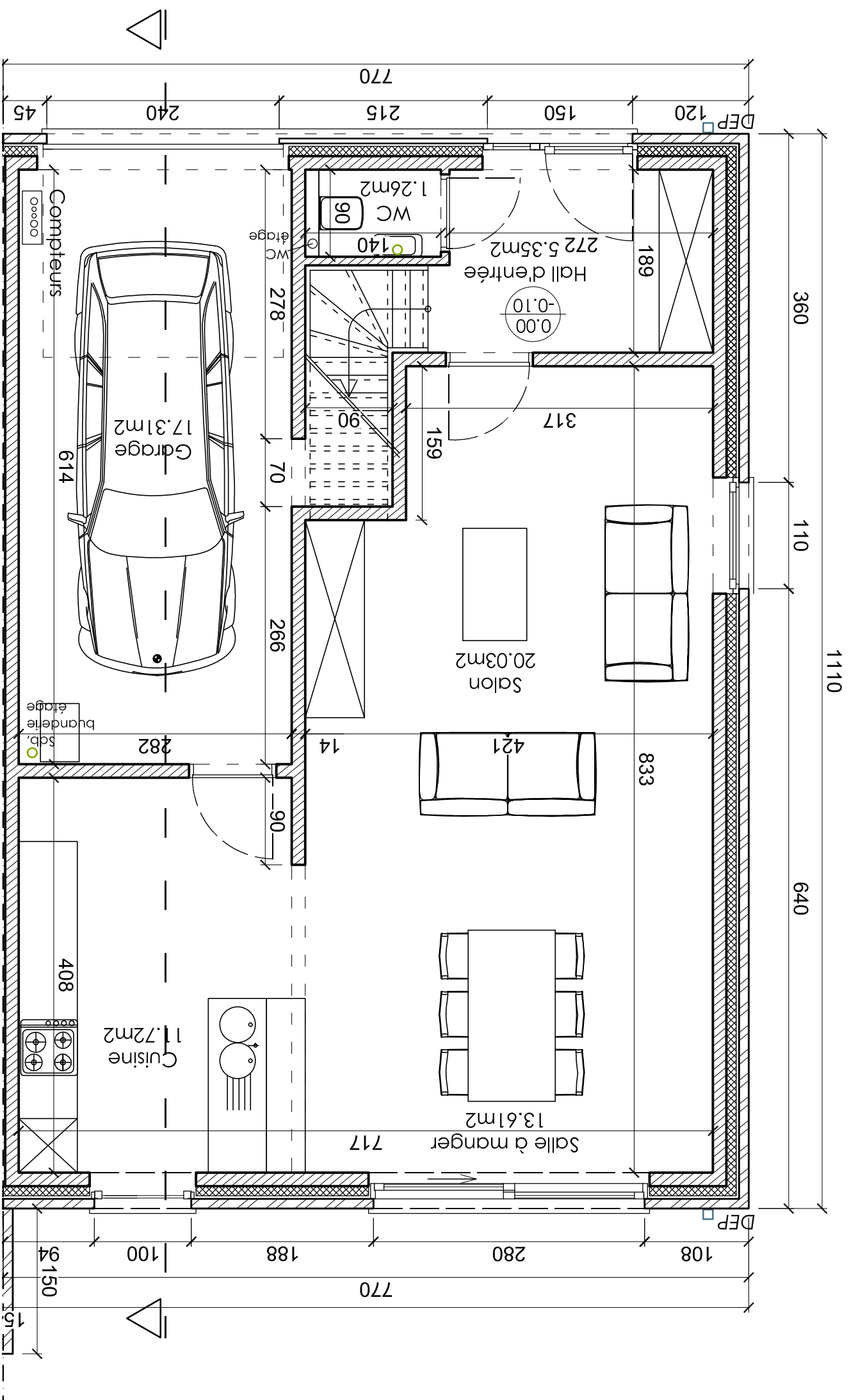

Plan du rdc

**Lot 26: Logement n°166C**  
**maison 3 façades avec pignon exposé Nord**

0370 TEO sprl  
 Rue de la Marlière  
 7781 Houthém  
 Date: 31.01.2022  
 Atelier AR architectes

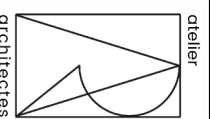

atelier

architectes

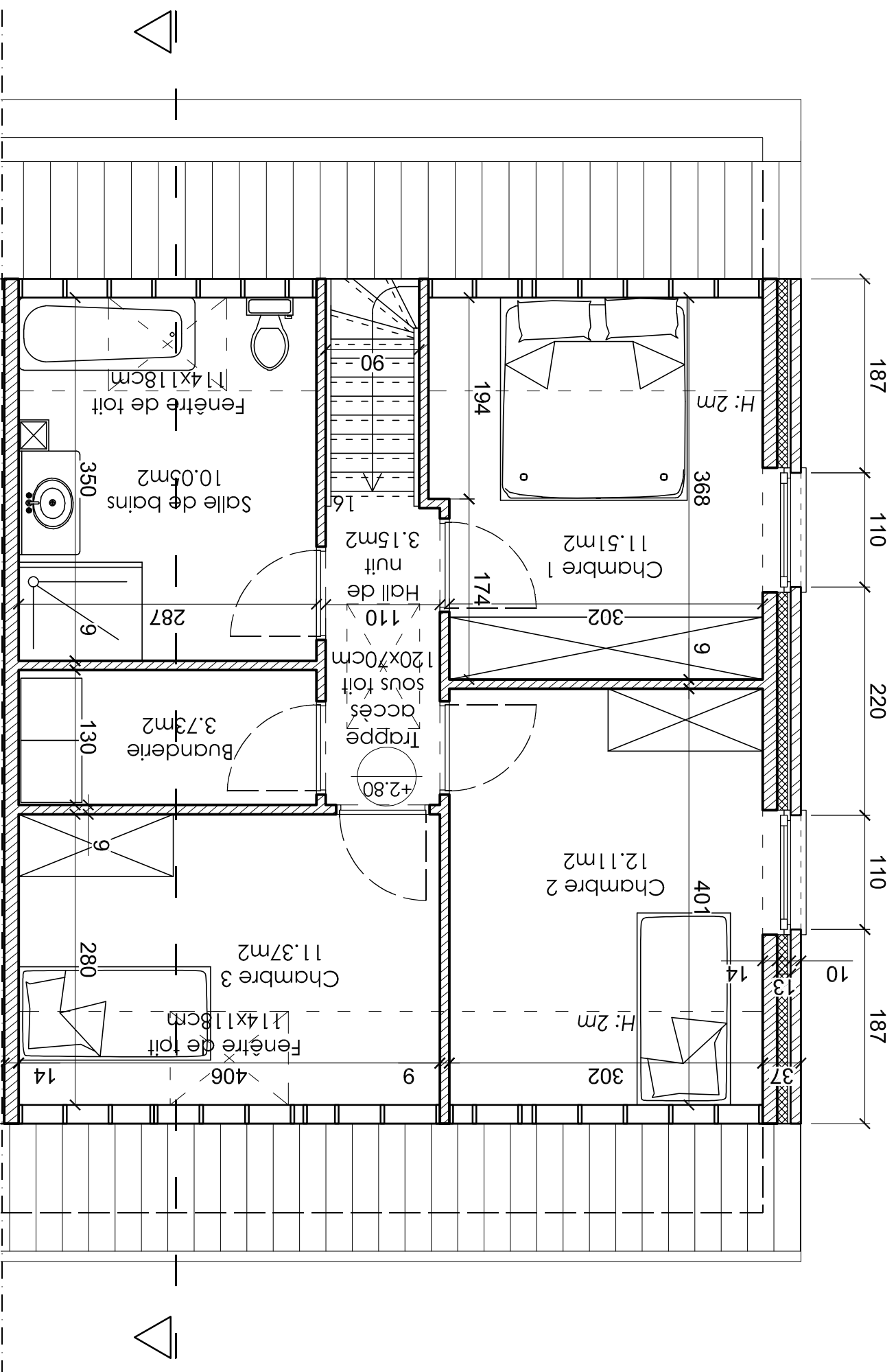

Plan de l'étage

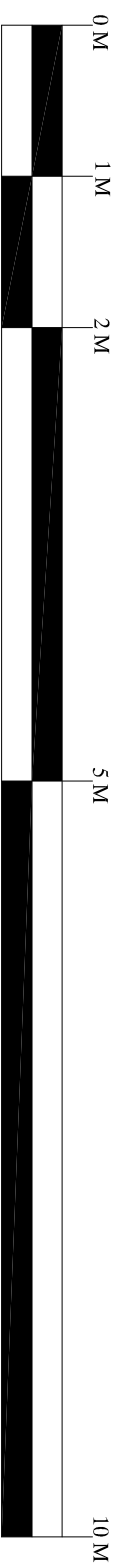

atelier

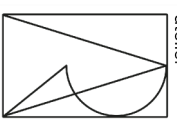

architectes

0370 TEO sprl  
 Rue de la Marlière  
 7781 Houthem  
 Date: 31.01.2022  
 Atelier AR architectes

**Lot 26: Logement n°166C**  
**maison 3 façades avec pignon exposé Nord**